



QUOTE:
#22405

We are pleased to offer you, SUBJECT TO PRIOR SALE, the following machine for your consideration,

DOOSAN PUMA 480XL 2-AXIS CNC TURNING CENTER W/FANUC CNC CONTROL



PRODUCT DESCRIPTION

Type: CNC Lathes
Manufacturer: DOOSAN
Model: PUMA 480XL
Year: 2009
Serial #: P48XL0025
Used - Excellent

SPECIFICATIONS

SWING	900 mm
SWING OVER BED	900 mm
SWING OVER CARRIAGE	720 mm
DISTANCE BETWEEN CENTERS	3,065 mm
HOLE THROUGH SPINDLE	180 mm
HORSEPOWER	45 kW
# AXIS	2
BAR CAPACITY	165 mm
MAX RPM	1,500 RPM
TURNING DIA	650 mm
TAILSTOCK	Yes
CONTROL	CNC (FANUC 32i-A CNC)

DATE: 10/4/22

PREPARED FOR:

Cary Quick
(480) 423-9045
sales@quickmachinerysales.com
Quick Machinery Sales
Scottsdale, Arizona 85251
United States

PREPARED BY:

Scot Samek
sales@olympiatesherv.com

Olympia Technical Services
76 Wetherburn Drive
Whitby, Ontario L1P 1N4
Canada
289-980-2750
olympiatesherv.com

QUOTE SUMMARY:

DOOSAN PUMA 480XL

~~\$205,000.00 USD~~

\$194,750.00 USD

NOTE: FREIGHT, RIGGING &
BROKERAGE NOT INCLUDED - F.O.B.
(EX-WORKS). PURCHASER IS
RESPONSIBLE FOR FREIGHT, RIGGING
FOR LOADING & UNLOADING,
BROKERAGE, DUTIES AND INSURANCE
UNLESS OTHERWISE NOTED IN THIS
PROPOSAL.
5% discount applied.



QUOTE: #22405

DATE: 10/4/22

PREPARED FOR:

Cary Quick
(480) 423-9045
sales@quickmachinerysales.com
Quick Machinery Sales
Scottsdale, Arizona 85251
United States

PREPARED BY:

Scot Samek
sales@olympiatechserv.com

Olympia Technical Services
76 Wetherburn Drive
Whitby, Ontario L1P 1N4
Canada
289-980-2750
olympiatechserv.com

QUOTE SUMMARY:

DOOSAN PUMA 480XL

~~\$205,000.00 USD~~

\$194,750.00 USD

NOTE: FREIGHT, RIGGING &
BROKERAGE NOT INCLUDED - F.O.B.
(EX-WORKS). PURCHASER IS
RESPONSIBLE FOR FREIGHT, RIGGING
FOR LOADING & UNLOADING,
BROKERAGE, DUTIES AND INSURANCE
UNLESS OTHERWISE NOTED IN THIS
PROPOSAL.
5% discount applied.

DIMENSIONS 7.95 x 2.34 x 2.41 meters (LWH)

WEIGHT 12500 Kg

OEM TECHNICAL SPECIFICATION (IMPERIAL)

SWING OVER BED	35.4"
SWING OVER SADDLE	28.3
MAX. TURNING DIAMETER	25.6"
MAX. TURNING LENGTH	120.7"
CHUCK SIZE	24"
BAR WORKING DIAMETER	6.5"
HOLE THRU SPINDLE	7.1"
X-AXIS TRAVEL	14.3"
Z-AXIS TRAVEL	123.4"
MAX. SPINDLE SPEED, MAIN	1500 RPM
MAIN SPINDLE MOTOR	60 HP
SPINDLE NOSE	A1-15
NO. OF TOOL STATIONS	12
OD TOOL SIZE	1" x 1"
MAXIMUM BORING BAR SIZE	2.4"
TAILSTOCK QUILL DIA.	4.7"
TAILSTOCK STROKE	4.7"
TAILSTOCK BORE TAPER	MT#5
TAILSTOCK TRAVEL	123.4"
APPROX. MACHINE WEIGHT	27,600 LBS
DIMENSIONS (LWH)	313" x 103" x 115"
ELECTRICAL POWER	220 V/3 Ph/60 Hz, 165 AMP, 63 KVA

EQUIPPED WITH

- FANUC 32i-A SERIES CNC CONTROL
- CHUCK 24" 3-JAW SAMCHULLY HYDRAULIC CHUCK
- TWO SPEED GEARBOX
- 12 POSITION TURRET
- STEEL BELT CHIP CONVEYOR (LNS TURBO)
- BOX WAYS
- TOOL SETTER (AUTO)
- SMW AUTOBLOK HYDRAULIC STEADY REST
- ALL AVAILABLE MANUALS
- PROGRAMMABLE TAIL STOCK
- ONLY 2700 CUTTING HOURS (USED FOR PRECISION AEROSPACE WORK)



QUOTE:
#22405

DATE: 10/4/22

PREPARED FOR:

Cary Quick
(480) 423-9045
sales@quickmachinerysales.com
Quick Machinery Sales
Scottsdale, Arizona 85251
United States

PREPARED BY:

Scot Samek
sales@olympiatesherv.com

Olympia Technical Services
76 Wetherburn Drive
Whitby, Ontario L1P 1N4
Canada
289-980-2750
olympiatesherv.com

QUOTE SUMMARY:

DOOSAN PUMA 480XL

~~\$205,000.00 USD~~

\$194,750.00 USD

NOTE: FREIGHT, RIGGING &
BROKERAGE NOT INCLUDED - F.O.B.
(EX-WORKS). PURCHASER IS
RESPONSIBLE FOR FREIGHT, RIGGING
FOR LOADING & UNLOADING,
BROKERAGE, DUTIES AND INSURANCE
UNLESS OTHERWISE NOTED IN THIS
PROPOSAL.
5% discount applied.

TERMS + CONDITIONS

ACCEPTANCE AND ACKNOWLEDGEMENT: Between OLYMPIA TECHNICAL SERVICES and purchaser regarding this proposal.

I hereby agree to purchase the item(s) described in this proposal according to the Price, Terms and Conditions of sale are stated herein.

Customer: _____
Name & Title: _____
Purchase Order: _____
Signature: _____
Date: _____

Olympia Technical Services (2046991 Ontario Inc.) hereby acknowledges receipt of the signed acceptance of the proposal described herein.

Name: _____
Signature: _____
Date: _____
Shipping Date: _____

GENERAL NOTE & COMMERCIAL TERMS:

QUOTATION AND ACCEPTANCES: The item(s) described herein are offered subject to immediate acceptance, and prior sale or other disposition, without notice. Specifications, serial numbers, and descriptions are believed to be accurate. However, we reserve the right to correct errors. Please ensure satisfactory verification of critical specifications, features and accessories before confirming an order. All items and accessories are quoted on an as-is where is basis. Orders may not be canceled unless by mutual agreement. Shipping dates are approximate only and are contingent upon delays or nonperformance occasioned by strikes, fires, or other causes beyond our control.

MACHINERY SALES PAYMENT TERMS: 50% deposit with order, balance due before loading unless otherwise arranged.

Title remains with the seller until payment is received in full and the purchaser acknowledges that a purchase money security interest may be reserved in favor of the seller until payment is received in full. Prices quoted are exclusive of taxes, duties, special packing and crating unless otherwise noted in the proposal.

INDEMNIFICATION: The buyer agrees to indemnify and hold harmless the seller of any and all claims or liabilities resulting from accidents involving the machines or items quoted herein. The seller does not warrant the equipment's compliance with enforceable standards. Therefore, the fitness of the equipment and/or accessories for any particular use and compliance to safety standards is entirely the responsibility of the buyer. It is understood that there are no conditions or agreements outside of this written proposal and that all prior conversations, agreements, or representations with reference to the subject matter are superseded. We reserve the right to correct typographical errors. This agreement shall be governed by and construed in accordance with the laws of the Province of Ontario, Canada.

EXCLUSIONS: The cost for freight, rigging, loading/unloading, installation, brokerage, duties, and insurance for all goods and services purchased is not included with this purchase agreement. The buyer is responsible for all costs of any exclusions unless otherwise agreed upon in this purchase agreement or in a separate service contract.

Yours Truly,

Scot A. Samek, C. Tech
Technical Director

ADDITIONAL PHOTOS



DATE: 10/4/22

PREPARED FOR:

Cary Quick
(480) 423-9045
sales@quickmachinerysales.com
Quick Machinery Sales
Scottsdale, Arizona 85251
United States

PREPARED BY:

Scot Samek
sales@olympiatesherv.com

Olympia Technical Services
76 Wetherburn Drive
Whitby, Ontario L1P 1N4
Canada
289-980-2750
olympiatesherv.com

QUOTE SUMMARY:

DOOSAN PUMA 480XL

~~\$205,000.00 USD~~

\$194,750.00 USD

NOTE: FREIGHT, RIGGING &
BROKERAGE NOT INCLUDED - F.O.B.
(EX-WORKS). PURCHASER IS
RESPONSIBLE FOR FREIGHT, RIGGING
FOR LOADING & UNLOADING,
BROKERAGE, DUTIES AND INSURANCE
UNLESS OTHERWISE NOTED IN THIS
PROPOSAL.
5% discount applied.



QUOTE: #22405

DATE: 10/4/22

PREPARED FOR:

Cary Quick
(480) 423-9045
sales@quickmachinerysales.com
Quick Machinery Sales
Scottsdale, Arizona 85251
United States

PREPARED BY:

Scot Samek
sales@olympiatesherv.com

Olympia Technical Services
76 Wetherburn Drive
Whitby, Ontario L1P 1N4
Canada
289-980-2750
olympiatesherv.com

QUOTE SUMMARY:

DOOSAN PUMA 480XL

~~\$205,000.00 USD~~

\$194,750.00 USD

NOTE: FREIGHT, RIGGING &
BROKERAGE NOT INCLUDED - F.O.B.
(EX-WORKS). PURCHASER IS
RESPONSIBLE FOR FREIGHT, RIGGING
FOR LOADING & UNLOADING,
BROKERAGE, DUTIES AND INSURANCE
UNLESS OTHERWISE NOTED IN THIS
PROPOSAL.
5% discount applied.

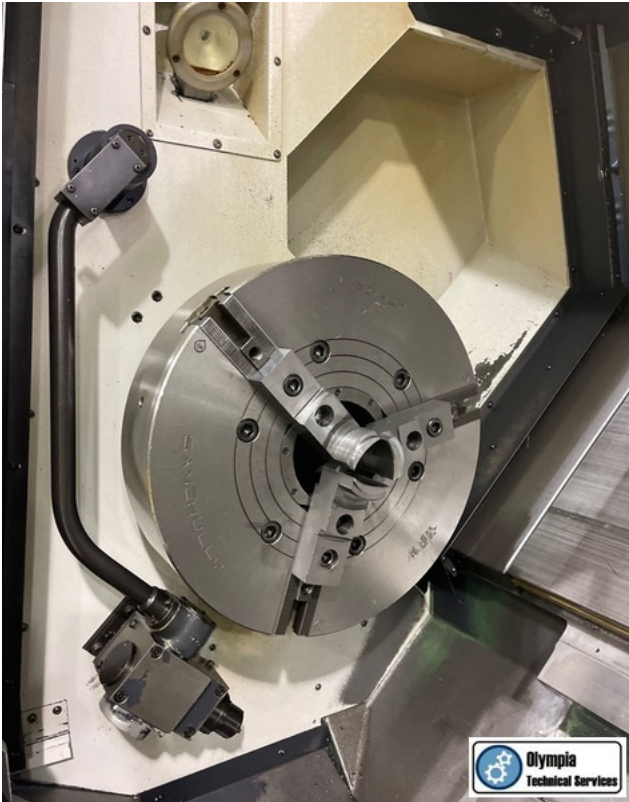

QUOTE: #22405

DATE: 10/4/22

PREPARED FOR:

Cary Quick
(480) 423-9045
sales@quickmachinerysales.com
Quick Machinery Sales
Scottsdale, Arizona 85251
United States

PREPARED BY:

Scot Samek
sales@olympiatesherv.com

Olympia Technical Services
76 Wetherburn Drive
Whitby, Ontario L1P 1N4
Canada
289-980-2750
olympiatesherv.com

QUOTE SUMMARY:

DOOSAN PUMA 480XL

~~\$205,000.00 USD~~

\$194,750.00 USD

NOTE: FREIGHT, RIGGING &
BROKERAGE NOT INCLUDED - F.O.B.
(EX-WORKS). PURCHASER IS
RESPONSIBLE FOR FREIGHT, RIGGING
FOR LOADING & UNLOADING,
BROKERAGE, DUTIES AND INSURANCE
UNLESS OTHERWISE NOTED IN THIS
PROPOSAL.
5% discount applied.

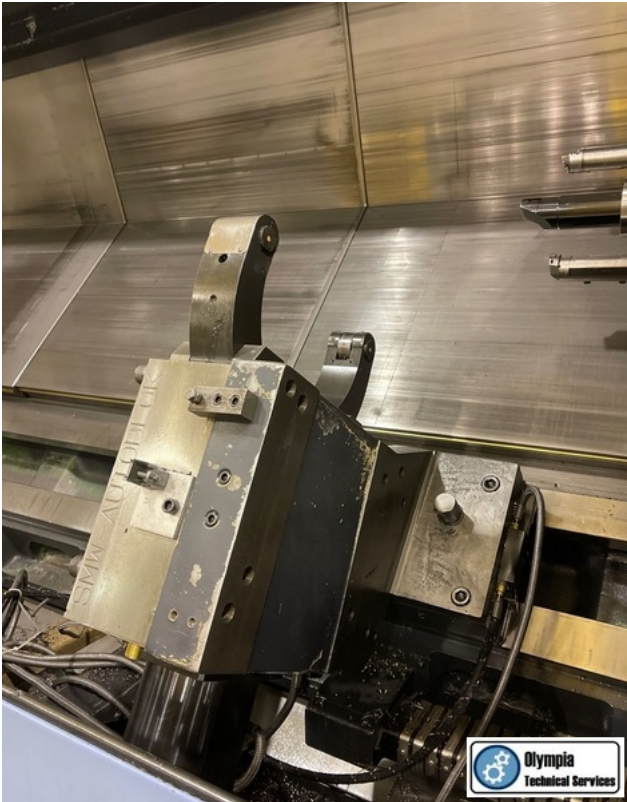

DATE: 10/4/22

PREPARED FOR:

Cary Quick
(480) 423-9045
sales@quickmachinerysales.com
Quick Machinery Sales
Scottsdale, Arizona 85251
United States

PREPARED BY:

Scot Samek
sales@olympiatechserv.com

Olympia Technical Services
76 Wetherburn Drive
Whitby, Ontario L1P 1N4
Canada
289-980-2750
olympiatechserv.com

QUOTE SUMMARY:

DOOSAN PUMA 480XL

~~\$205,000.00 USD~~

\$194,750.00 USD

NOTE: FREIGHT, RIGGING &
BROKERAGE NOT INCLUDED - F.O.B.
(EX-WORKS). PURCHASER IS
RESPONSIBLE FOR FREIGHT, RIGGING
FOR LOADING & UNLOADING,
BROKERAGE, DUTIES AND INSURANCE
UNLESS OTHERWISE NOTED IN THIS
PROPOSAL.
5% discount applied.



QUOTE: #22405

DATE: 10/4/22

PREPARED FOR:

Cary Quick
(480) 423-9045
sales@quickmachinerysales.com
Quick Machinery Sales
Scottsdale, Arizona 85251
United States

PREPARED BY:

Scot Samek
sales@olympiatesherv.com

Olympia Technical Services
76 Wetherburn Drive
Whitby, Ontario L1P 1N4
Canada
289-980-2750
olympiatesherv.com

QUOTE SUMMARY:

DOOSAN PUMA 480XL

~~\$205,000.00 USD~~

\$194,750.00 USD

NOTE: FREIGHT, RIGGING &
BROKERAGE NOT INCLUDED - F.O.B.
(EX-WORKS). PURCHASER IS
RESPONSIBLE FOR FREIGHT, RIGGING
FOR LOADING & UNLOADING,
BROKERAGE, DUTIES AND INSURANCE
UNLESS OTHERWISE NOTED IN THIS
PROPOSAL.
5% discount applied.

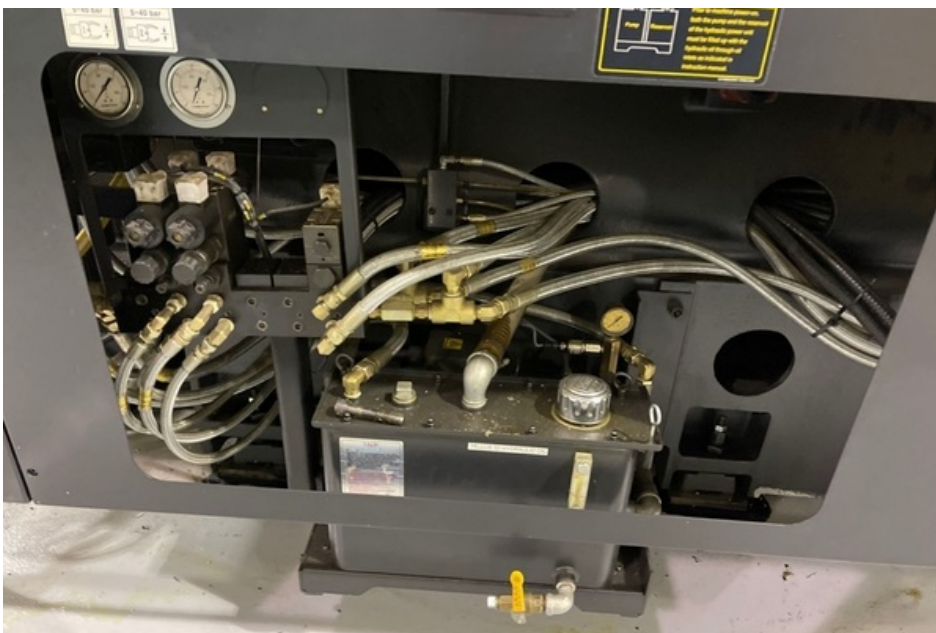

QUOTE: #22405

DATE: 10/4/22

PREPARED FOR:

Cary Quick
(480) 423-9045
sales@quickmachinerysales.com
Quick Machinery Sales
Scottsdale, Arizona 85251
United States

PREPARED BY:

Scot Samek
sales@olympiatesherv.com

Olympia Technical Services
76 Wetherburn Drive
Whitby, Ontario L1P 1N4
Canada
289-980-2750
olympiatesherv.com

QUOTE SUMMARY:

DOOSAN PUMA 480XL

~~\$205,000.00 USD~~

\$194,750.00 USD

NOTE: FREIGHT, RIGGING &
BROKERAGE NOT INCLUDED - F.O.B.
(EX-WORKS). PURCHASER IS
RESPONSIBLE FOR FREIGHT, RIGGING
FOR LOADING & UNLOADING,
BROKERAGE, DUTIES AND INSURANCE
UNLESS OTHERWISE NOTED IN THIS
PROPOSAL.
5% discount applied.

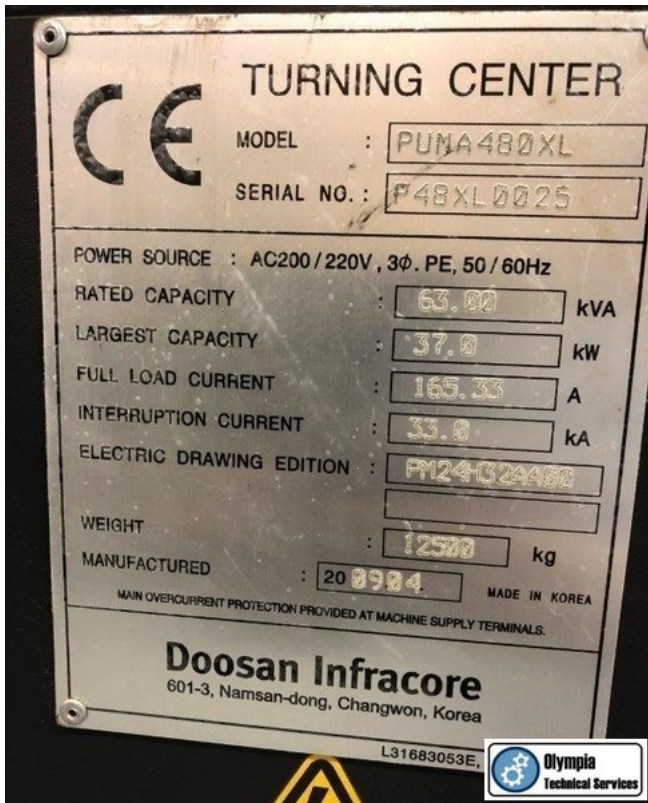

DOOSAN PUMA 480XL \$194,750.00 USD

NOTE: FREIGHT, RIGGING & BROKERAGE NOT INCLUDED - F.O.B. (EX-WORKS). PURCHASER IS
RESPONSIBLE FOR FREIGHT, RIGGING FOR LOADING & UNLOADING, BROKERAGE, DUTIES
AND INSURANCE UNLESS OTHERWISE NOTED IN THIS PROPOSAL.